

Cattle Country Class

Saturday, June 4, 2005

Herb Albers Feed Lots & Wisner, Nebraska

To Benefit the UNMC/Eppley Cancer Center and the Local Community

Tribute

CATTLE FEEDING IN NORTHEAST NEBRASKA HAS DEEP ROOTS. OUR FATHERS, GRANDFATHERS AND GREAT-GRANDFATHERS HAVE BUILT A TRADITION THAT HAS WEATHERED MANY STORMY TIMES. THEY HAVE PROVIDED A BASE OF ECONOMIC STABILITY, FAMILY PRIDE, AND COMMUNITY GROWTH, WHILE CARING FOR EACH OTHER. IT IS OUR HERITAGE. WE CONTINUE TO CARRY ON THOSE TRADITIONS AS WE PROVIDE MEANS TO SEARCH FOR THE CURE TO CANCER. CANCER IS A DISEASE THAT KNOWS NO RACE, GENDER, OR ECONOMIC STATUS. WE THANK OUR FOREFATHERS FOR THEIR SACRIFICES AND GREAT HERITAGE THAT DRAW US TOGETHER FOR THIS UNIFIED CAUSE.

Cattlemen's Ball Mission Statement

THE CATTLEMEN'S BALL OF NEBRASKA, INC. IS ESTABLISHED TO PROMOTE BEEF IN A HEALTHY DIET, TO SHOWCASE RURAL NEBRASKA AND TO RAISE MONEY FOR HEALTH CARE RESEARCH.

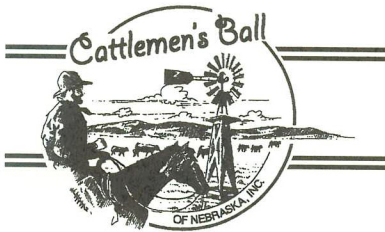

Cattle Country Class June 4, 2005



Your Hosts, Herb Albers Feed Lots

Past, Present and Promise Petals

SOME OF THE TRAIL BOSSES AND TOP HANDS CHOSE TO SPONSOR LOVED ONES WHO EITHER ARE CELEBRATING SURVIVAL OR HAVE LOST THE FIGHT WITH CANCER. THEIR SPONSORSHIP IS IN THE FORM OF A BEAUTIFUL ARRANGEMENT OF A DOZEN RED ROSES AND IS USED AS TABLE DECOR AT THE BALL EVENT MEALS. EACH HAS A CARD SHOWING THE REMEMBRANCE OR HONOREE, THE SPONSOR AND POSSIBLY SOME COMMENTS. THOSE WHO PURCHASED THE BOUQUETS CAN TAKE THEM HOME AT THE END OF THE DAY. BOUQUETS DISPLAYED ARE:

IN MEMORY OF DIANE E. FLETCHER BY BOB AND DIANA SEARS.
IN MEMORY OF MY PARENTS, HUGO HELLER AND ROSIE HELLER, BY MILFORD O. HELLER
IN MEMORY OF RICHARD ALEXANDER BY JD AND DEB ALEXANDER
IN HONOR OF DAVID BRUNTZ AND DWAIN BRUNTZ BY ANN K. BRUNTZ
IN MEMORY OF RONALD P. BURNS BY ANN K. BRUNTZ
IN MEMORY OF BETH CONNEALY MCKAY AND M.B. "MICK" CONNEALY BY SENATOR MATT AND JUDITH CONNEALY
IN MEMORY OF SENATOR CARL T. CURTIS BY MILDRED CURTIS
IN MEMORY OF KAREN SCHNOOR AND DEB KOTTLER BY DEAN AND MARLEEN DINKAGE
IN MEMORY OF BOB DIXON BY JACK AND DIANNE DIXON
IN MEMORY OF JOHN MICHAEL DOHERTY BY MAUREEN AND CHRIS KLOTZ
IN MEMORY OF BILL AND CLARA FELLER BY BOB AND JUDY FELLER
IN MEMORY OF CRYSTAL ANN GLASSHOFF BY ALVIN AND JOANN GLASSHOFF
IN HONOR OF JUDY FELLER BY CARMEN GODBERSEN
IN MEMORY OF WAYNE GODBERSEN BY CARMEN GODBERSEN
IN MEMORY OF FAMILY MEMBERS AND FRIENDS WHO ARE NO LONGER WITH US;
IN HONOR OF THOSE WHO ARE BY ROBERT AND NADINE HAGEDORN
IN MEMORY OF JANE HARRIS BY KAE PAVLIK, BETH MONTANIO, STEPHANIE WILSON
IN MEMORY OF LEILANY RASMUSSEN BY GREG, STEPHANIE & DEVIN RASMUSSEN
IN MEMORY OF DEAN SAPP BY ROSE SAPP
IN MEMORY OF ELSIE MAHLBERG BY VALERIA SCHLECHT
IN HONOR/MEMORY OF ALL OUR LOVED ONES BY ROBERT & BEVERLY SPRIECK
IN MEMORY OF ANGELA STEFFENSMEIER BY MERLYN & BARB STEFFENSMEIER
IN MEMORY OF JERRY BRAUN & JUDY SVAJGR BY AL & JOANN SVAJGR
IN MEMORY OF HERB ALBERS SR., MADELEINE ALBERS, HOWARD PEHRSON, AND MARY PEHRSON
BY HERBERT AND KATHLEEN ALBERS
IN MEMORY OF EDNA LOEWE BY TED AND GLADYS HUETTMANN
IN HONOR OF KHLOIE FARRAN BY GERALD AND MARY SMITH
IN MEMORY OF HERMAN DINKLAGE SR., OPAL DINKLAGE, HERMAN DINKLAGE JR., LOUIS AND ABBY FAYE DINKLAGE
BY JEFF DINKLAGE
IN MEMORY OF SHIRLEY WEBER BY CHARLES J. WEBER
IN HONOR OF MARLEEN THOR, BY MATT AND TRISHA ALBERS, AND BOB AND BEV SPRIECK
ALL FAMILIES LIVING WITH CANCER BY STEVE AND ANNE AUSDEMORE

Cattle - a proud industry, Roses - the Courage that Unifies.

Table of Contents



| TOPIC/TITLE | PAGE(S) |
|---|-------------|
| WELCOME BY GENERAL CO-CHAIRPERSONS AND PHOTO | 4 - 5 |
| COMMENTS AND WELCOME BY HERB AND KATHY ALBERS WITH PHOTO | 6 - 7 |
| COMMITTEE PERSONS PHOTO AND COMMITTEE CHAIRS | 8 - 9 |
| ADVISORY BOARD PAGE - COMMENTS BY WADE HORTON, CHAIRMAN | 10 |
| ADVISORY BOARD AND HERO'S WALL | 11 |
| CATTLE COUNTY CLASS RESOLUTION BY CUMING COUNTY SUPERVISORS | 12 |
| UNMC LETTER FROM DR. KENNETH H. COWAN | 13 |
| INFORMATION - BUGGY TRANSPORTATION, FIRST AID, CASHIERS, CHIP POLICY | 14 |
| BAR - CONCESSIONS - CASINO | 15 |
| TRAIL BOSS RECEPTION AND BRUNCH | 16 |
| WHISKEY CREEK AD | 17 |
| TRAIL BOSS BRUNCH AUCTION | 18 - 21 |
| VEHICLE RAFFLE | 22 |
| FIRST NATIONAL BANK OF OMAHA AD | 23 |
| DECORATED STEER INFORMATION | 24 - 25 |
| ART SHOW AND ARTISTS | 26 |
| STYLE SHOW - <i>COUTURE' FOR THE CURE</i> | 27 |
| GENERAL STORE AND VENDORS | 28 - 29 |
| ACTIVITIES | 30 - 33 |
| SCHEDULE OF EVENTS | 34 (CENTER) |
| BALL MAP/LEGEND | 35 |
| THE CITIZENS NATIONAL BANK OF WISNER AD | 36 |
| TRAIL BOSSES | 37 - 41 |
| IN KIND DONATIONS | 42 - 47 |
| SILENT AUCTION | 48 - 54 |
| NEBRASKA BEEF COUNCIL AD AND BEEF FACTS | 55 - 56 |
| FARMERS AND MERCHANTS NATIONAL BANK & WEST POINT IMPLEMENT & DESIGN ADS | 57 - 58 |
| BALL DINNER MENU | 59 |
| LIVE AUCTION ITEMS | 60 - 65 |
| SAWYER BROWN INFORMATION | 66 |
| SOMETHING NEW BAND INFORMATION | 67 |
| CATTLE COUNTRY CLASS GOLF SPONSORS | 68 |

COVER PHOTO BY BRIAN KREIKEMEIER
WISNER NEWS-CHRONICE PRINT

Welcome to the 2005 Cattlemen's Ball



WELCOME TO "CATTLE COUNTRY CLASS" AND THE 2005 CATTLEMEN'S BALL OF NEBRASKA! IT HAS BEEN AN HONOR TO SERVE AS THE GENERAL CHAIRPERSONS THIS PAST YEAR.

OUR COMMUNITY AND SURROUNDING AREA HAVE PUT ENDLESS HOURS INTO MAKING THIS DAY A WONDERFUL EXPERIENCE FOR THOSE ATTENDING. THE THIRTY COMMITTEES, HEADED BY SEVENTY-SIX CHAIRPERSONS, HAVE MET DILIGENTLY SINCE LAST AUGUST PLANNING A BALL THAT WOULD SHOWCASE NORTHEAST NEBRASKA. THESE CHAIRPERSONS ACCEPTED THE CHALLENGE, WENT TO WORK, AND NOW WE CAN ALL ENJOY THE RESULTS OF THEIR EFFORTS!

TO THOSE WHO DONATED THEIR TIME AND TALENTS, WE OWE OUR DEEPEST GRATITUDE. TO THOSE WHO DONATED FINANCIALLY TO FUND THE BALL, WE WILL EVER BE GRATEFUL. ALONG THE WAY, WE HAVE ALL DISCOVERED THE TRUE MEANING OF TEAMWORK AND FRIENDSHIP.

TODAY, YOU HAVE A GREAT OPPORTUNITY TO PARTICIPATE IN RAISING FUNDS FOR CANCER RESEARCH. WE HAVE NEVER LOST SIGHT OF OUR GOAL THIS PAST YEAR, AND NOW OUR GOAL CAN BECOME REALITY. YOUR ATTENDANCE AND GENEROSITY WILL BENEFIT PRESENT AND FUTURE GENERATIONS IN FINDING A CURE FOR THE CAUSE. FOR THIS, WE OFFER OUR SINCERE APPRECIATION.

HAVE A BALL!!

**RON AND NANCY KVOLS, JD AND DEB ALEXANDER
GENERAL CHAIRPERSONS**

Cattle Country Class 2005 General Co-Chairpersons

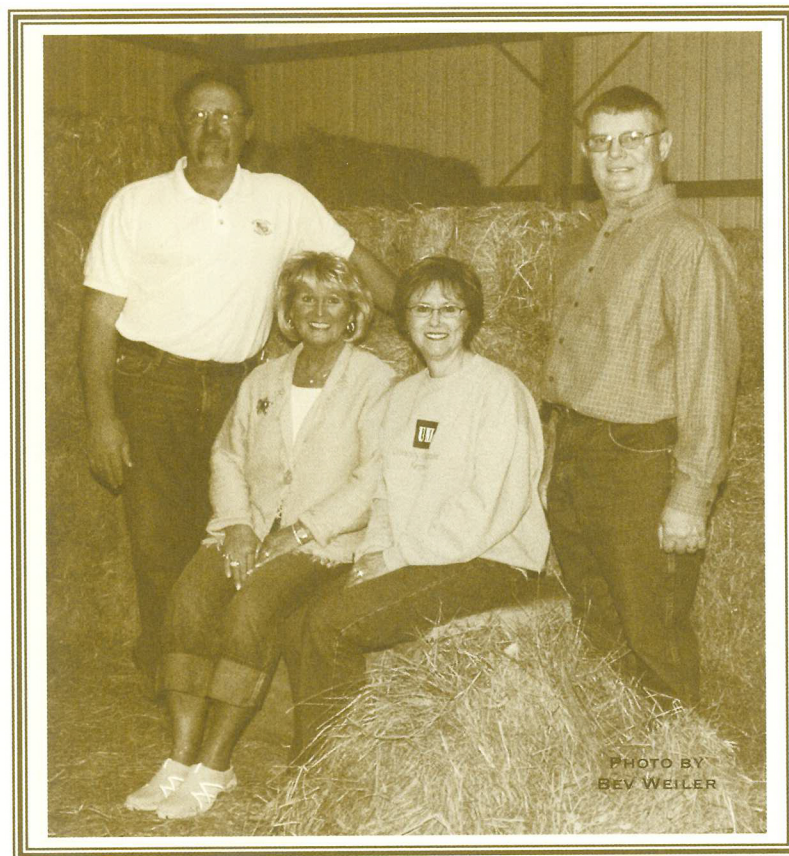

JD AND DEB ALEXANDER, RON AND NANCY KVOLS
GENERAL CO-CHAIRPERSONS

Cattle Country Class - June 4, 2005



Herb and Kathy Albers, Your Hosts

WELCOME TO THE HERB ALBERS FEEDLOT FOR CATTLEMEN'S BALL 2005!

THE PREPARATIONS HAVE BEEN LONG IN THE PROCESS AND HAVE INVOLVED HUNDREDS OF PEOPLE WHO HAVE SHARED THEIR TIME AND TALENTS TO MAKE TODAY A SUCCESS.

G. HENRY ALBERS, FATHER OF HERBERT ALBERS, SR. IMMIGRATED FROM GERMANY IN 1885 AND SETTLED ON A FARM 1 MILE SOUTH OF ALTONA. IN 1893, HE BOUGHT THE PLEASANT VIEW FARM NORTHEAST OF WISNER. ACCORDING TO A HISTORICAL NEWS ARTICLE IN 1914, HE HAD 20 HEAD OF CATTLE ON FEED AND HAD MARKETING 60 HEAD DURING THE YEAR. IN 1922, HIS YOUNGEST SON, HERBERT, SR. BEGAN WORKING THE FAMILY FARM. HERBERT SR.'S BROTHERS WERE ALSO INVOLVED IN AGRICULTURE – OWNING A DEHY PLANT, FARMING AND RAISING BLACK ANGUS & POLLED HEREFORD CATTLE. IN 1962, WITH 3,000 HEAD OF CATTLE ON FEED, HERB ALBERS JR. FOLLOWED IN THE FAMILY TRADITION AND RETURNED TO THE FARM, WORKING IN PARTNERSHIP WITH HIS FATHER UNTIL HERB SR.'S DEATH IN 1979. HERB SR. AND HERB JR. BOTH HELD MANY POSITIONS IN STATE AND NATIONAL INDUSTRY ORGANIZATIONS. TODAY, THE FEEDLOT HAS GROWN IN SIZE TO 15,000 HEAD, AND HAS UNDERGONE MANY CHANGES SINCE THE EARLY DAYS OF A FEW HUNDRED HEAD OF CATTLE AND HERB, SR.'S PUREBRED HAMPSHIRE HOGS. BASIC FEEDING IS ORCHESTRATED THROUGH A FULLY-AUTOMATED FEED MILL BUILT IN 2001; ALL CATTLE ARE TRACKED DAILY FROM THEIR ARRIVAL THROUGH THEIR SHIP DATE; AND A MANURE & WASTE MANAGEMENT PROGRAM HAS REDUCED THE AMOUNT OF COMMERCIAL FERTILIZER USED IN CROP PRODUCTION.

KATHY (PEHRSON) ALBERS IS ALSO A NATIVE OF NORTHEAST NEBRASKA. KATHY GREW UP AT LAUREL AND ATTENDED THE UNIVERSITY OF NEBRASKA AT LINCOLN. HERB AND KATHY WERE MARRIED IN 1964. THEY RAISED THEIR THREE CHILDREN, JEFF, HOLLY AND MATT, ON THE FAMILY FARM. THE ALBERS CHILDREN ALONG WITH THEIR SPOUSES ARE ALL GRADUATES OF THE UNIVERSITY OF NEBRASKA – LINCOLN AND HAVE RETURNED TO THE AREA TO BE INVOLVED WITH THE FAMILY BUSINESSES.

WE, ALONG WITH OUR CHILDREN - JEFF AND ANN, HOLLY AND TODD, AND MATT AND TRISH – AND OUR EIGHT GRANDCHILDREN, DAILY GIVE THANKS TO GOD FOR THE MANY BLESSINGS HE HAS BESTOWED ON US. OUR FAMILY, FRIENDS AND COMMUNITY HAVE ENRICHED OUR LIVES, AS WE HOPE WE HAVE DONE FOR THEM.

IN THE PREPARATIONS OF THE PAST YEAR, IT HAS BECOME EASY TO GET TIED UP IN DETAILS AND LOSE SIGHT OF WHAT JUNE 4TH IS ALL ABOUT. A MOMENTARY THOUGHT ABOUT THOSE PEOPLE IN OUR LIVES WHO ARE BATTLING CANCER AND THOSE CLOSE TO US WHO HAVE LOST THE FIGHT REMINDS US OF THE PURPOSE – ***FINDING A CURE.***

Herb and Kathy

Cattle Country Class Committee Chairpersons



THE **CATTLE COUNTRY CLASS** COMMITTEES HAVE ENJOYED MAKING ARRANGEMENTS, PLANNING, AND WORKING TOGETHER TO PROVIDE AN ENJOYABLE EXPERIENCE FOR THE 2005 NEBRASKA CATTLEMEN'S BALL. MAY YOU HAVE A VERY ENJOYABLE DAY AS WE ALL WORK AND PLAY TOGETHER WHILE RAISING FUNDS FOR THE CURE!

2005 Cattle Country Class Committee Chairs



CO-GENERAL CHAIRPERSONS

RON AND NANCY KVOLS
JD AND DEB ALEXANDER

SECRETARY

LARAYNE MEYER

TREASURER

BEV SPRIECK
SANDY STIGGE

ACTIVITIES

JUDY AND BOB FELLER
CARMEN GODBERSEN
BETH FELLER

ART SHOW

ANNE AUSDEMORE

AUCTIONS-LIVE & SILENT

GARY AND CONNIE KAUP
LONNIE AND GRETA ROTH

BAR

BARRY MEYER
KAREN FREDERICKSON

BEEF DISPLAY

GERALD GENTRUP
MARVIN GENTRUP

CASINO

LEROY AND BONNIE PETERSON
DENNIS AND DODI WALCHEK

CHAMPAGNE RECEPTION

DR. BRIAN AND JULIE HASS
TODD AND KAYLA CONSBRUCK

CONCESSIONS

CHUCK AND JAN ROSS
JEANETTE AND TIM MARX

FIRST AID

BERT LUEDTKE

DECORATIONS - INDOOR

BARB STEFFENSMEIER
CAROL GRIFFITH

DECORATIONS-OUTDOOR

CHERYL BORGELT
LOYCE LEISY

EVENING ENTERTAINMENT

DOUG AND KARLA THROENER
LORIN AND JAN BATENHORST

GROUNDS

ROD WARTIG
BOB FELLER

GENERAL STORE

COLLEEN WEBORG
JANE THOMSEN
NANCY BECKMAN

GOLF TOURNAMENT

KENT WEBORG
TIM ULRICH

PROGRAM AND PRINTING

TED HUETTMANN
TRISHA ALBERS

RAFFLE

DAVE AND BARB DEITLOFF
TOM AND CHERYL SCHANTZ

PUBLICITY

NADINE HAGEDORN
TRISH ALBERS
BRIAN KREIKEMEIER
TED HUETTMANN

STYLE SHOW

TIFFANY BATENHORST OLSON
MARIANNE BREIT

TICKETS

CITIZENS NATIONAL BANK
PINNACLE BANK

TRAIL BOSS BRUNCH

SCOTT AND PATTI KNOBBE
DR. SCOTT AND KAREN GREEN

UNDERWRITING

STEVE AUSDEMORE
HARRY AND DORIS KNOBBE

EVENING EVENT MC

EVENING MEAL

RON AND NANCY KVOLS
JD AND DEB ALEXANDER

Nebraska Advisory Board Chairman

THE CATTLEMEN'S BALL OF NEBRASKA ADVISORY BOARD WELCOMES YOU TO THE 7TH ANNUAL NEBRASKA CATTLEMEN'S BALL. IT IS THE BOARD'S MISSION TO RAISE FUNDS FOR LOCAL HEALTH AGENCIES AND UNMC, PROMOTE BEEF AS PART OF A HEALTHY DIET AND SHOWCASE RURAL NEBRASKA.

THANK YOU, HERB AND KATHY ALBERS AND FAMILY FOR HOSTING THIS YEAR'S FUND RAISING EVENT. BECAUSE OF YOUR VISION AND PROFESSIONALISM THE 2005 CATTLEMEN'S BALL WILL CERTAINLY BE TRUE TO THIS YEAR'S THEME "CATTLE COUNTRY CLASS".

MANY THANKS ALSO, GO OUT TO THE GENERAL CO-CHAIRMEN JD AND DEB ALEXANDER AND RON AND NANCY KVOIS AS WELL AS THE MANY VOLUNTEERS WHO HAVE PUT IN COUNTLESS HOURS IN PREPARING FOR THIS EVENT. THE LEVEL OF ORGANIZATION AND ENTHUSIASM EXHIBITED THROUGHOUT THE MANY MONTHS OF PLANNING HAS CERTAINLY BEEN OUTSTANDING.

ADDITIONALLY, A SPECIAL THANKS NEEDS TO GO OUT TO DR. KEN COWEN ALONG WITH THE DOCTORS, NURSES AND MEDICAL STAFF AT UNMC EPPLEY CANCER CENTER FOR THEIR CONTINUED SUPPORT AND UNENDING DRIVE TO FIND NEW TREATMENTS FOR CANCER.

THE CATTLEMEN'S BALL OF NEBRASKA ADVISORY BOARD IS VERY PROUD TO HAVE THE UNIVERSITY OF NEBRASKA MEDICAL CENTER/EPPLEY CANCER CENTER TO AGAIN BE THE RECIPIENT OF THE PROCEEDS FROM THIS YEAR'S FUND RAISING EFFORTS. THE CATTLEMEN'S BALL OF NEBRASKA HAS DONATED OVER \$886,000 TO EPPLEY CANCER CENTER OVER THE PAST 7 YEARS. ADDITIONALLY, 10% OF THE PROCEEDS WILL BE DONATED TO LOCAL HEALTH AGENCIES AS SELECTED BY THE LOCAL BALL COMMITTEE.

AND FINALLY, THIS EVENT COULD NOT BE POSSIBLE IF IT WERE NOT FOR THE MANY BUSINESSES AND INDIVIDUALS WHO HAVE DONATED THEIR TIME AND MONEY TO SUCH A WORTHWHILE CAUSE.

WE HOPE THAT YOUR DAY WILL BE ENJOYABLE AND MOST OF ALL MEMORABLE SO THAT YOU WILL WANT TO JOIN US AGAIN NEXT YEAR.

WADE HORTON
CHAIRMAN
CATTLEMEN'S BALL OF NEBRASKA ADVISORY BOARD



Cattlemen's Ball Advisory Board

2005



WADE HORTON
CHAIRMAN
BELLEVUE

ANN MARIE BOSSHAMER
VICE CHAIR
KEARNEY

HOLLY SCHROEDER
TREASURER
WISNER

ANN K. BRUNTZ
EXECUTIVE SECRETARY
FRIEND

LYNN TIMMERMAN
SPRINGFIELD

BARBARA RISHL
NORTH PLATTE

KAE PAVLIK
YUTAN

IVAN RUSH
SCOTTSBLUFF

SHARI FLAMING
PAXTON

ALAN SVAJGR
COZAD

BILL PULLEN
CENTRAL CITY

SHERYL GRAFF
AINSWORTH

DARRELD SALTZMAN
SHICKLEY

BARBARA MARTINSON
SCOTTSBLUFF

JIM GARDNER
KEARNEY

Hero's Wall - located in the Serenity Garden

PROVIDED IS A PLACE FOR QUIET CONTEMPLATION AND REMEMBERING THOSE WHO HAVE FOUGHT THE WAR AGAINST CANCER. LOCATED IN THE SERENITY GARDEN, YOU WILL FIND BLOOMING PLANTS AND A QUIET SPOT TO REST. TAKE A MOMENT TO WRITE NAMES OR PLACE PICTURES OF YOUR LOVED ONES ON THE 2005 HERO'S WALL. WALLS FROM THE 2002 AND 2004 BALLS ARE ALSO DISPLAYED. AS PART OF THE BALL TRADITION, THE WALLS WILL BE PASSED ON TO EACH SUCCEEDING BALL, MAKING A LIVING HISTORY OF THOSE WHO HAVE HAD CANCER.

Cattle Country Class

2005 Cattlemen's Ball



RESOLUTION No. _____

WHEREAS, The Cuming County Board of Supervisors does support projects that promote economic development in Cuming County and the surrounding counties in the State of Nebraska, and;

WHEREAS, the Cattlemen's Ball of Nebraska for the year 2005 is to be held in Cuming County, Nebraska, and;

WHEREAS, the Cattlemen's Ball does create a significant and positive impact on the local economy through the large number of people who attend the ball and related activities, and;

WHEREAS, funds raised from the event help support cancer research at the UNMC Eppley Cancer Center and provide financial help to local health care facilities.

NOW, THEREFORE, BE IT RESOLVED that the Cuming County Board of Supervisors does support the plan to hold the Cattlemen's Ball of Nebraska in Cuming County in the year 2005 on June 4th.

Dated this 26th day of October, 2004

Richard L. Loring
Donald Perry
Charles J. Galt
Wm. D. Schaubert
Steve Martin
Sperry Butcher
Kenneth Schweers

ATTEST:

Bonnie Vogtance
Bonnie Vogtance, County Clerk



OCTOBER 26, 2004 THE CUMING COUNTY BOARD OF SUPERVISORS WHOLE HEARTEDLY GAVE THEIR SUPPORT FOR THE 2005 CATTLEMEN'S BALL TO BE HELD NORTH OF WISNER.

AS STATED, "THE CATTLEMEN'S BALL DOES CREATE A SIGNIFICANT AND POSITIVE IMPACT ON THE LOCAL ECONOMY THROUGH THE LARGE NUMBER OF PEOPLE WHO ATTEND THE BALL ... FUNDS RAISED FROM THE EVENT HELP SUPPORT CANCER RESEARCH AT UNMC EPPLEY CANCER AND PROVIDE FINANCIAL HELP TO LOCAL HEALTH CARE FACILITIES."

WELCOME TO CUMING COUNTY!

UNMC Eppley Cancer Center



THE RESEARCHERS AT THE UNMC EPPLEY CANCER CENTER, THE ONLY NATIONAL CANCER INSTITUTE-DESIGNATED CLINICAL CANCER CENTER IN NEBRASKA AND THE FIVE STATE CENTRAL REGION OF THE UNITED STATES, ARE COMMITTED TO DISCOVERING THE CAUSES OF CANCERS AND THE FACTORS THAT INFLUENCE A PERSON'S RISK OF GETTING CANCER, AS WELL AS THE DEVELOPMENT OF NOVEL THERAPIES FOR TREATING AND PREVENTING CANCER. OUR SUCCESS IS LARGELY BASED UPON THE SUPPORT WE RECEIVE FROM INDIVIDUALS AND ORGANIZATIONS THAT SELFLESSLY DONATE THEIR TIME, EFFORT, AND MONEY TO OUR CAUSE.

FUND RAISING EVENTS SUCH AS THE CATTLEMEN'S BALL ARE ESSENTIAL IN OUR QUEST FOR INFORMATION ABOUT THE COMPLEX DISEASES OF CANCER. IN FACT, OVER THE PAST SEVEN YEARS THE CATTLEMEN'S BALL OF NEBRASKA HAS RAISED MORE THAN \$880,000 FOR RESEARCH AT THE EPPLEY CANCER CENTER. LAST YEAR'S CATTLEMEN'S BALL, AT THE NOVACEK'S UPPER 84 RANCH, RAISED \$174,000.

THE "CATTLEMEN'S CANCER RESEARCH GRANT" ALLOWS CANCER RESEARCHERS TO PURSUE NEW, INNOVATIVE IDEAS. IT IS OFTEN THESE NOVEL IDEAS THAT LEAD TO IMPORTANT BREAKTHROUGHS IN CANCER RESEARCH, WHICH ARE VITAL IN REACHING OUR GOALS IN THE WAR AGAINST CANCER.

CANCER IS NOW THE LEADING CAUSE OF DEATH IN THE UNITED STATES IN PEOPLE UNDER 85 YEARS OLD. WITH MORE THAN 8,000 NEW CASES OF CANCER DIAGNOSED IN NEBRASKA IN THIS PAST YEAR, CANCER REMAINS A MAJOR THREAT IN OUR STATE.

DONATIONS TO CANCER RESEARCH THROUGH THE CATTLEMEN'S BALL PLAY A CRITICAL ROLE IN SUPPORTING THE CUTTING-EDGE RESEARCH AT THE UNMC EPPLEY CANCER CENTER. THANK YOU FOR SUPPORTING OUR WORK AND OUR GOAL FOR A CANCER-FREE NEBRASKA.

KENNETH H. COWAN, M.D., PH.D.
EPPLEY PROFESSOR OF ONCOLOGY
DIRECTOR, UNMC EPPLEY CANCER CENTER
DIRECTOR, EPPLEY INSTITUTE FOR CANCER RESEARCH

STOP BY THE UNMC EPPLEY CANCER CENTER SCREENING BOOTH FROM 10:00 – 11:00 A.M. AND 1:00 – 4:30 P.M. FOR A FREE PROSTATE SPECIFIC ANTIGEN (PSA) TEST. THIS TEST INCLUDES A BLOOD DRAW AND IS A VALUABLE TOOL IN THE DETECTION OF PROSTATE CANCER. ALSO AVAILABLE: FREE HEMOCCULT KITS FOR COLON CANCER SCREENING, FREE SUN SCANNER TESTS TO SHOW SUN DAMAGE AND PROBLEM AREAS ON THE FACE, AND FREE TOTAL CHOLESTEROL AND BLOOD SUGAR SCREENINGS.

Information



BUGGY TRANSPORTATION: THERE ARE SEVERAL BUGGY STOPS ON THE GROUNDS. THE BUGGIES WILL RUN EVERY 20 MINUTES TO HELP YOU GET AROUND THE BALL SITE. THERE WILL BE GROUND MAPS LOCATED AT EACH OF THE BUGGY STOPS.

FIRST AID: EMT'S WILL BE ON SITE TO PROVIDE CARE FOR ANY MEDICAL SITUATION. THE TENT IS LOCATED DIRECTLY SOUTH OF THE BARN.

CASHIERS: CASHIERS AND CHIP SELLERS WILL BE LOCATED IN THE MAIN TENT DURING THE BRUNCH AND EVENING MEAL. THROUGHOUT THE DAY, THERE WILL BE STATIONS IN THE CONCESSION/BAR TENT AND IN THE BARN. CASH AND CHECKS WILL BE ACCEPTED FOR ALL AUCTION ITEMS.

CHIP POLICY: CHIPS WILL BE AVAILABLE FROM ANY CASHIER IN \$1, \$5, \$10 AND \$25 DENOMINATIONS. THESE ARE THE ONLY FORM OF TENDER THAT CAN BE USED IN THE BAR & CASINO. THE GENERAL STORE & ARTISTS WILL ACCEPT CHIPS, AS WELL AS CASH OR CHECK. CHIPS CAN NOT BE USED FOR PAYMENT OF AUCTION ITEMS AND CAN NOT BE REDEEMED FOR CASH.



Bar

IF YOU NEED TO "WET YOUR WHISTLE", THE MAIN BAR IS LOCATED IN THE CENTER OF THE GROUNDS. THE BARS AND BEER WAGONS OPEN AT 1:00 P.M. THE BARS HAVE A FULL LINE OF LIQUOR FOR YOUR FAVORITE MIXED DRINKS INCLUDING WINDSOR CANADIAN, JACK DANIELS, CUTTY SARK, ABSOLUT VODKA, DEKUYPER PEACHTREE SCHNAPPS, CROWN ROYAL, BEEFEATER GIN, CAPTAIN MORGAN, BACARDI RUM, BUDWEISER, BUD LIGHT AND MICHELOB ULTRA. OF COURSE ALCOHOLIC BEVERAGES WILL BE SERVED ONLY TO THOSE OF LEGAL AGE AND THE BARTENDERS WILL BE CHECKING WRIST BANDS AND ID'S. PURCHASES IN THE BAR CAN ONLY BE MADE WITH CATTLEMEN'S BALL CHIPS. THERE WILL BE A CASHIER LOCATED NEAR THE BAR TO EXCHANGE YOUR MONEY FOR CHIPS. THE BAR WILL CLOSE AT MIDNIGHT. ENJOY YOURSELF, BUT PLEASE DON'T DRINK AND DRIVE.

Concessions

HUNGRY? THERE IS A CONCESSION STAND TO SATISFY YOUR CRAVINGS. THE CONCESSION STAND WILL OPEN AT 11:00 A.M. TO "FILL THE NEEDS" OF THE HUNGRY EVENT PARTICIPANT. THE CONCESSION STAND WILL ACCEPT CASH. THE MENU INCLUDES:

ROAST BEEF SANDWICHES
CANDY - VARIETY
BOTTLED WATER

WIMMERS HOT DOGS
NACHOS

CHIPS
PEPSI PRODUCTS

Casino

FOR YOUR FUN AND ENJOYMENT THE CASINO OPENS AT 1:00 P.M. AND CLOSSES AT 5:00 P.M.

THERE WILL BE TABLES OF BLACKJACK, CRAPS, AND CHUG A LUG. THE BET LIMIT IS \$25. THE CASINO ACCEPTS ONLY CHIPS. THERE WILL BE A CASHIER LOCATED NEAR THE AREA WHERE YOU CAN EXCHANGE MONEY FOR CHIPS. IF YOU ARE A WINNER, YOU WILL BE PAID IN \$1, \$5, \$10 OR \$25 CHIPS, WHICH CAN BE SPENT IN THE GENERAL STORE TO PURCHASE SOUVENIRS AND OTHER ITEMS FROM THE VENDORS. IF YOU ARE NOT SO LUCKY AT THE CASINO, REMEMBER, THE MONEY GOES TO A GOOD CAUSE: **CANCER RESEARCH!**

Trail Boss Reception and Brunch



Brunch Menu

**CAESAR SALAD
BACON WRAPPED SHRIMP**

**7 OZ. NEBRASKA CORN FED BEEF FILET,
WRAPPED IN BACON
AGED 21 DAYS, SOURCE VERIFIED
SEASONED AND COOKED OVER A WOOD FIRE AND
SERVED WITH
BURGUNDY MUSHROOM SAUCE**

**BROILED VEGETABLES, SEASONED AND
BASTED WITH HONEY LEMON BUTTER**

**CHEESY GARLIC AND BACON
MASHED POTATOES**

HONEY WHEAT ROLLS

GOURMET TURTLE CHEESECAKE

**RED OR WHITE WINE
PROVIDED BY STERLING DISTRIBUTING CO.**

COFFEE, ICE TEA

Reception Menu

CHEESES

FRUITS

CHAMPAGNE

MIMOSAS

ORANGE JUICE

**BRUNCH EMCEE
NEBRASKA STATE SENATOR
MICHAEL FLOOD**

**ASSISTING WITH BRUNCH UNDERWRITING:
WHISKEY CREEK
OMAHA STEAKS
NEBRASKA WINE AND SPIRITS
STERLING DISTRIBUTING CO.**

**ROSE CENTERPIECES UNDERWRITTEN BY:
DONALD AND SARAH NIELSEN
GERALD F. PETERSEN & DONNA L. HERRICK**

Trail Boss Brunch Auction



ITEM # 1:

"Dinner For 8 at the Governor's Mansion"

ENJOY DINNER FOR A PARTY OF EIGHT AT THE GOVERNOR'S RESIDENCE IN LINCOLN, NE. GOVERNOR DAVE HEINEMAN AND FIRST LADY SALLY GANEM WILL BE YOUR HOSTS FOR THE EVENING, WHICH INCLUDES DINNER AND A TOUR OF THEIR RESIDENCE.

DONATED BY THE GOVERNOR AND FIRST LADY

ITEM # 2:

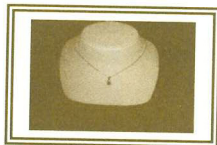

"18 Kt Yellow Gold Sapphire & Diamond Pendant"

THE PENDANT IS HUNG ON A 14 KT SPARKLE BEAD CHAIN.
SAPPHIRE - 0.66 CT, DIAMOND - .05 CT.

*DONATED BY WETZEL AND TRUEX JEWELERS, MARK RADERS
NORFOLK, NE.*

ITEM # 3:

"Ultra Light Sheared Mink Jacket"

EXQUISITE LADIES' MINK JACKET. SHEARED MINK. A FABULOUS GIFT OR ADDITION TO ANY WOMAN'S WARDROBE.

DONATED BY CHRISTIAN NOBLE FURS, OMAHA, NE.

ITEM # 4:

"Homemade Quilt"

THIS BEAUTIFUL QUILT IS TITLED "HOMETOWN CHRISTMAS" BY THIMBLEBERRIES. IT IS KING-SIZE (96" X 108"). MULTI COLOR QUILT. IT WOULD MAKE A PERFECT ADDITION TO YOUR BEDROOM.

*DONATED BY LARRY AND NANCY SHAVLIK, BARTLETT, NE.
AND QUILTERS CANDY SHOPPE, O'NEILL, NE.*

Trail Boss Brunch Auction – continued



ITEM # 5:

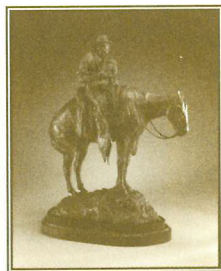

"Cowboy Coolant" Bronze Statue

SOMETIMES THE CANTEEN WAS THE ONLY THING THAT STOOD BETWEEN THE COWBOY AND TOTAL EXHAUSTION. THE ARTIST, HERB MIGNERY, WAS BORN AND RAISED ON THE FAMILY CATTLE RANCH AT BARTLETT, NE. HE WAS ELECTED THE COWBOY ARTIST OF AMERICA IN 1984 AND WAS ELECTED TO THE NATIONAL SCULPTURE SOCIETY, NEW YORK CITY 1996. HIS STUDIO IS LOCATED IN LOVELAND, CO. BRONZE SCULPTURE EDITION #7 OF 9.

DONATED BY HERB AND SHERRY MIGNERY, LOVELAND, CO.

ITEM # 6:

"LG Plasma Electronics – 42" Screen TV"

DUAL NTSC TUNERS, BUILT-IN SPEAKERS, AND DETACHABLE STAND.

*DONATED BY LIQUID FEED COMMODITIES, INC.,
WISNOT TRUCKERS, LLC
MIKE PROKOP. FREMONT. NE.*

ITEM # 7



"Cowboy Boot Pendant Necklace"

DESIGNED BY SAMI OF FOUNTAIN HILLS, ARIZONA. THIS UNIQUE THREE DIMENSIONAL COWBOY PENDANT IS MADE OF 18K YELLOW GOLD AND ACCENTED WITH BRILLIANT WHITE DIAMONDS.

*DONATED BY LUTT TRUCKING,
ROD AND CHRISTIE LUTT, WAYNE, NE.*

Trail Boss Brunch Auction - continued



ITEM # 8



"150 Hours use of 930 G High-Lift Wheel Loader"

2005 930 G HIGH-LIFT WHEEL LOADER. "CATTLE FEEDER SPECIAL", 3 YARD BUCKET, DUMP HEIGHT 11' 3", 150 HP, 2-WAY STEERING FOR QUICK TURNS. TO BE USED IN ONE MONTH'S TIME.

*DONATED BY NEBRASKA MACHINERY CO. CATERPILLAR
NORFOLK, NE.*

ITEM # 9

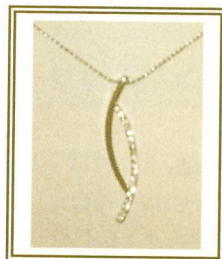

"14 Kt Yellow and White Gold Curved Stick Pendant"

DESIGNED BY BART LODDEL DESIGNS OF CALIFORNIA. THE YELLOW CURVED STICK IS DESIGNED PLAIN AND THE WHITE GOLD CURVED STICK HAS 19 FULL CUT SPARKLING DIAMONDS. THE SPECIAL DESIGN HAS THE STICKS CURVING IN OPPOSITE DIRECTIONS TO FORM AN EYE APPEALING MARQUISE SHAPE. THE 18" MINI WHEAT LINK CHAIN HAS EXTRA STRENGTH AND ADDS TO THE UNIQUENESS OF THE DESIGN.

DONATED BY THE DIAMOND CENTER, RANDY PEDERSEN,

ITEM # 10

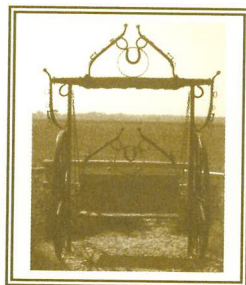

"Unique Antique Swing"

THIS IS A ONE-OF-A-KIND SWING. IT IS MADE FROM OLD WAGON WHEELS, WAGON AXLES, HORSE HANES, HORSE SHOES, AND OLD BARN LUMBER. WELDED TOGETHER AND PAINTED BLACK TO GIVE THIS A PERFECT LOOK FOR ANYONE'S PORCH OR YARD.

*DONATED BY VIRGINIA MEISTER, ALLEN & CHERYL MEISTER,
AND STEVE & DONNA MEISTER, WEST POINT, NE.*

Trail Boss Brunch Auction - continued



ITEM # 11



“BRONZE STATUE – “RATTLESNAKE” BY FREDERIC REMINGTON”

THIS BRONZE STATUE DEPICTS A COWBOY AND HIS HORSE ENCOUNTERING A RATTLESNAKE ON THE PRAIRIE. THE STATUE IS ON A WOOD BASE WITH AN ENGRAVED PLATE STATING THE STATUE NAME AND CREATOR.

DONATED BY JOHN O'BRIEN, DENVER, CO.

Diamonds and Class for the Cause Raffle

DRAWING AT THE CATTLEMEN'S BALL SATURDAY, JUNE 4, 2005
DURING THE TRAIL BOSS BRUNCH 11:00 A.M. – 1:00 P.M.

HERB ALBERS FEEDLOT WISNER, NEBRASKA

TO BENEFIT THE UNMC/EPPLEY CANCER CENTER AND THE LOCAL COMMUNITY

WINNING TICKET HOLDER WILL RECEIVE A

ONE CARAT BRILLIANT WHITE DIAMOND



Vehicle Raffle

WINNING TICKET HOLDER WILL HAVE THEIR CHOICE OF



**2 – 2005 Harley Davidson
BIG TWIN Motorcycles**



**2005 Jeep Grand Cherokee
Laredo, 4X4, Blue**



**2005 Chevrolet Silverado
Crew Cab, 4X4, Red**



**2005 Ford Crown Victoria
LX Sport, White**

Photo for model representations only



Sponsoring Dealerships: * DJ Chevrolet, Wisner, NE **** Farmers Garage, Dodge, NE
**** Elworths' Harley Davidson, Norfolk, NE **** Gregg Young Auto, West Point, NE**
\$100 Per Ticket. Winner Need Not Be Present to Win. The Winner's name will be drawn at 7:00 p.m. in the Main Tent.

STATE ID NUMBER 01-7793405

Decorated Steer



SPOKESTEER – CATTLEMEN'S BALL 2005

BE SURE TO BID ON AND VOTE FOR YOUR FAVORITE STEERS AS PART OF THE CATTLE COUNTRY CLASS 2005 BALL.

YOU MAY VOTE FOR YOUR FAVORITE DECORATED STEER BY PLACING A DOLLAR FOR EACH VOTE IN THE CONTAINER NEXT TO THE STEER AND BID ON THE STEER USING THE BIDDING SHEET ATTACHED. VOTES ARE UNLIMITED – VOTE FOR AS MANY AS YOU WISH!

NOTE – THE TOP THREE (3) STEER BID AT THE SILENT AUCTION WILL NOT BE SOLD FROM THE SILENT AUCTION.

THE THREE HIGHEST BID STEERS WILL BE INCLUDED IN THE EVENING AUCTION.

BUSINESSES COMPETING IN THE DECORATED STEER CONTEST ARE:

HILLCREST PHOTOGRAPHY, FARON AND
CINDY BUXTON - WISNER

3-FARMS, INC. - WISNER

PRIME STOP - WISNER

HARRY KNOBBE FEED YARDS – WEST POINT

SCOTT AND PATTI KNOBBE – WEST POINT

WEST POINT IMPLEMENT & DESIGN – WEST POINT

VALMONT INDUSTRIES – WEST POINT

SCHULTZ CROP INSURANCE – WISNER

DJ CHEVROLET/DAVE & JUNE FOX – WISNER

WISNER LIONS CLUB – WISNER

BEEMER COMMUNITY CLUB – BEEMER

CITY OF WISNER – WISNER

GUARDIAN ANGELS SCHOOL – WEST POINT

WEST POINT CENTRAL

CATHOLIC HIGH SCHOOL – WEST POINT

HARMS ANTIQUE WAY – WISNER

LOGAN VALLEY FEEDERS – OAKLAND

MIDWEST VET SERVICES – OAKLAND

FARMERS ELEVATOR – WISNER

CUMING COUNTY PUBLIC

POWER DISTRICT – WEST POINT

TYSON FRESH MEATS, INC. – WEST POINT

ULRICH CATTLE CO., INC. – WEST POINT

JOE PRINZ FEED YARD – WEST POINT
 DOESCHER TRANSFER – BEEMER
 FARMERS ELEVATOR – BEEMER
 FIRST NATIONAL BANK OF BEEMER – BEEMER
 BEED TRANSPORTATION – WEST POINT
 RITTER FEED YARD – WEST POINT
 WELLS FARGO BANK, N.A. – WEST POINT
 MARK AND SUSAN PECKHAM – WEST POINT
 JDR FARMS – JD AND DEB ALEXANDER – PILGER
 ALBERS CATTLE CO. – WISNER
 WISNER HAUS/DAVID AND
 CINDY GOELLER – WISNER
 ELKHORN VALLEY ARTS UNLIMITED
 WISNER INSURANCE/STEFFENSMEIER INSURANCE/
 VANDORN BLOCK BUILDING – WISNER
 BELLAR FEEDLOT – WISNER
 CC AG, LLC – WISNER
 CITIZENS NATIONAL BANK OF WISNER – WISNER
 LEROY AND BONNIE PETERSEN – WISNER
 HOLLAND FEEDLOT – WISNER
 WISNER PHARMACY/WISNER AUTO PARTS – WISNER
 BEAR SERVICES/BARRY AND
 ROXANNE MEYER – WISNER
 WISNER NEWS-CHRONICLE – WISNER
 GENO'S STEAKHOUSE – WAYNE
 GOLDENROD HILLS COMMUNITY ACTION – WISNER
 FARMER'S GARAGE – DODGE
 BOB FELLER, INC. – WISNER
 BANCROFT BETTERMENT CORP. – BANCROFT
 WISNER CARE CENTER – WISNER
 PARADISE FEEDERS/KUEHN AUTO BODY
 & CAR SALES – STANTON
 CHARTERWEST NATIONAL BANK – WEST POINT
 PINNACLE BANK – WISNER
 FARMERS AND MERCHANTS
 NATIONAL BANK – WEST POINT
 WEST POINT LIVING CENTER – WEST POINT

MIKE'S FOODTOWN – WISNER
 WEST POINT NEWS – WEST POINT
 TOM & HELEN FELLER/MIKE JACKSON - WISNER
 FELLER & CO./MIKE JACKSON – WISNER
 THE TROPHY ROOM TAXIDERMY AND
 ANYTIME ARCHERY – WISNER
 ELKHORN VALLEY VET – WEST POINT
 MANE STREET SALON/MIKE
 AND KARI MOELLER – WISNER
 GRAYBEAL'S FOODS – WEST POINT
 AMERICAN VETERINARY PHARMACEUTICALS/
 NORTHEAST COOPERATIVE – WISNER
 US 92 RADIO – NORFOLK
 K-LAND & CATTLE/JEFF &
 JACKIE KALKOWSKI – WISNER
 SAPP BROTHERS – WEST POINT
 GREGG YOUNG AUTO CENTER – WEST POINT
 ST. FRANCIS MEMORIAL HOSPITAL – WEST POINT
 PENDER VET CLINIC – PENDER
 WISNER ECONOMIC DEVELOPMENT CORP. – WISNER
 WALCO INTERNATIONAL INC. – WISNER
 SONSHINE SHOPPE/K&G CLEANERS/
 JUST SEWING – WISNER
 JONES GRINDING – BEEMER
 BOZ-WELD – WISNER
 JEFF DINKLAGE – WISNER
 CUMING COUNTY AG SOCIETY
 NEBRASKA AG PRODUCTS – WISNER
 DUNCAN ORNAMENTS/TEAMMATES – WISNER
 BARB'S BEAUTY TERRACE – WISNER
 SCHMODE'S INC. – NORFOLK
 WISNER TRUE VALUE/STAN ORTMEIER – WISNER
 HERB ALBERS FEED LOTS INC. – WISNER

REMEMBER TO VOTE AND VOTE OFTEN! AND BID!
 THE FUNDS GO FOR CANCER RESEARCH!

THANK YOU!

Art Show

THE ART SHOW
OPENS AT 10:00 A.M. AND
CLOSES AT 5:30 P.M.

THE *Cattle Country Class 2005 – Cattlemen's Ball of Nebraska Art Show* IS FEATURING 26
AREA ARTISTS WHO ARE SHOWING THEIR TALENTS IN A VARIETY OF MEDIUMS.

THE ARTWORK DISPLAYED AT THE BALL IS FOR SALE AND

CAN BE PURCHASED DIRECTLY FROM THE ARTIST.

IN ADDITION, EACH OF THE ARTISTS HAS DONATED AN ITEM TO ONE OF
THE BRUNCH, SILENT OR LIVE AUCTIONS

LISA ALBERS
SANDRA ALBERS
LAYNA BENTLEY
MIKE FLUENT
DEB GENGLER-COPPLE
INA GLAUBIUS
WENDY HALL

NICOLE HANSEN
NORVIN HANSEN
JANNA HARSCH
NANCY HASENKAMP
LIZZIE HUGHES
BILL HUNKE
MIKE JACKSON
DOUG JOHNSON
GENE LORANG
LOREN LORENZ
DON MAACK
DANA MISEREZ
PAT SCHEMMER
STEVE SCHUMACHER
KATHY SIGLE
BRENDA TIMMS
DENNIS TIMOTHY
MARION TOILLION
FRANCIS WHIDDEN

COUNCIL BLUFFS, IA
LINCOLN
OMAHA
WAYNE
HUBBARD
WISNER
ASHLAND

WAKEFIELD
PENDER
GREENWOOD
WISNER
WISNER
WEST POINT
LINCOLN
GRAND ISLAND
NORFOLK
MEADOW GROVE
WEST POINT
WEST POINT
VALENTINE
WAYNE
SPEARFISH, SD
RAYMOND
SNYDER
SPEARFISH, SD
ST. EDWARD

HAND-BLOWN GLASS JEWELRY
PAINTING, GLASSWARE
HANDWOVEN FIBER ACCESSORIES & NECKLACES
METAL SCULPTURE
NEBRASKA WILDLIFE & LIVESTOCK PAINTINGS
LOCAL HABITAT AND SCENERY PHOTOGRAPHY
RURAL NEBRASKA LANDSCAPE AND
STILL LIFE PAINTING
PAINTING AND PHOTOGRAPHY
STAINED GLASS ART
HORSE CHARCOALS AND PAINTINGS
LOCAL LANDSCAPES PAINTINGS
PAINTING AND RELIEF PRINTS
WOOD CARVINGS
WATERCOLOR PAINTING
NEBRASKA LANDSCAPE PAINTINGS
WHIMSICAL METAL SCULPTURE
WOOD INTARSIA
LOCAL NATURE SCENE PAINTINGS
DECORATIVE AIR BRUSH PAINTING
RAKU POTTERY INSPIRED BY NATURE
WOOD CARVINGS
WESTERN AND WILDLIFE PAINTING
STONE AND BRONZE SCULPTURE, PENCIL/CHARCOAL
NORTHEAST NEBRASKA SCENERY PHOTOGRAPHY
PAINTING FROM NATURE
LOCAL AND INTERNATIONAL PHOTOGRAPHY

Couture' for the Cure

STYLE SHOW – 2:30 P.M.

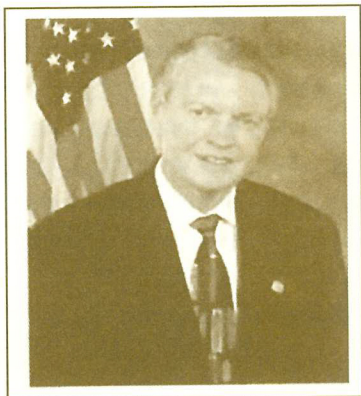

**U. S. CONGRESSMAN TOM
OSBORNE WILL DO THE
INTRODUCTIONS.**

CLOTHING AND ACCESSORIES BY:
DENIZ SHOE & ACCESSORY SALON - OMAHA, NE
POST AND NICKEL - OMAHA, NE
CHRISTIAN NOBEL FURS - OMAHA, NE
ROBERT MAX OPTICIANS - OMAHA, NE
SITZMARK SPORT - OVERLAND PARK, KS
FUSION FOR WOMEN - LINCOLN, NE
GARY MICHAELS - LINCOLN, NE
JOFFEE'S TOO - LINCOLN, NE
ALI-O JEWELRY - HASTINGS, NE



**DEBRA WARD, CHANNEL
3 NEWS ANCHOR, WILL
BE THE MISTRESS OF
CEREMONIES**

STAGE DECORATIONS:
LEE DOUGLAS INTERIORS - LINCOLN, NE

MUSIC:
MICHAEL MARSH FROM *MUSIQUE* - OMAHA, NE
GARRICK MICHAEL OF THE *BRICKTOP* - LINCOLN, NE

HAIR:
XY SALON - LINCOLN, NE

MODELS:

Laura Bonta, Laurie Christensen, Molly Kroeker, Courtney McCashland, Laurie Kvols, Megan Kvols, Kesa Alexander, Ashley Graham, Anna Wimmer, Kelly Jo Heinrichs, Jane McGerr, Alesia Chrisman (Miss Rodeo Nebraska), Terri Krowilowski (Former Mrs. Nebraska), Susan Meyerle (Mrs. Nebraska), Amy Mosser, Marianne Breit, Tara Tesmer, Jennifer Larson, Paige Sandberg, Dr. John Bonta, Dr. Chris Christensen, David Dickinson (2006 Cattlemen's Ball Host Family), Larry Vrtiska, Matt Albers, Senator Matt Connealy, Sean McGerr, Todd Mosser, Eric Tesmer, Bret Tesmer, Mitch Savajo, Katherine Albers, Callie Albers, Megan Schroeder

General Store



THE *Cattle Country Class 2005 General Store* WILL BE HANDLING COMMEMORATIVE ITEMS FOR THE EVENT PARTICIPANTS. THESE CAN BE PURCHASED WITH CASH, CHECKS, CREDIT CARDS OR CASINO CHIPS. WE HAVE A VARIETY OF NEW PRODUCTS, SOME NEVER SEEN AT THE CATTLEMEN'S BALL BEFORE. WE FEEL THE VARIETY AND QUALITY OF ITEMS WILL SURPRISE OUR EVENT CUSTOMERS. WE LOOK FORWARD TO MAKING THIS A VERY SPECIAL EVENT. THE GENERAL STORE WILL OPEN AT 10:00 A.M. AND IS SCHEDULED TO CLOSE AT 6:00 P.M.

- **GIFT BASKETS WITH NEBRASKA PRODUCTS.**
- **CUSTOM EMBROIDERED:**
 - **T-SHIRTS AND SWEATSHIRTS, JEAN SHIRTS**
 - **CAPS, JACKETS, POLOS AND SHIRTS.**
- **NEBRASKA CATTLEMEN'S BALL INSIGNIA MERCHANDISE –**
 - **TUMBLERS, BEER STEINS, COFFEE MUGS, COOLERS**
 - **STADIUM BLANKETS, BACKPACKS AND BAGS**
 - **KNIVES, WINE GLASSES, BEVERAGE KOOZIES, AND COASTERS.**

NEBRASKA SALES TAX WILL BE CHARGED ON ALL ITEMS, WHERE APPLICABLE.

General Store

THE *Cattle Country Class 2005 General Store* VENDORS OFFER A VARIETY OF MERCHANDISE TO CHOOSE FROM. THESE ITEMS CAN BE PURCHASED WITH CASH, CHECKS, CREDIT CARDS OR CASINO CHIPS. THE GENERAL STORE VENDORS WILL OPEN AT 10:00 A.M.

Art by Appel

ART BY APPEL
P.O. Box 83
WWW.ARTBYAPPEL.COM
FREMONT, NE 68026
GINNY@ARTBYAPPEL.COM

Norm Reynoldson

402-395-2611



"You'll find it on the Rack"

the **Boot Rack**

141 So. 4th St.

Albion, NE 68620

CHRISTIAN NOBEL
F U R S L T D

Omaha Premier Full Service Furrier

Tyler and Heather Ray

120 Regency Parkway
Omaha, NE 68114
Phone (402) 343-9406



CUTHILLS
VINEYARDS
Nebraska's First Winery

ALAN & SALLY HARMS

Harms Antique Way
and Internet Auction Service
• Buying and Selling Antiques •
Furniture, Crockery, Primitives,
Advertising Items and Glassware



911 Ave. E (store)
617 10th Street (office)
Box 732
Wisner, NE 68791

email: harmsaw@gpcom.net
Phone
402-529-3306 (office)
402-529-3304 (store)



Haba Plata
Silver Talks
Sterling Silver Jewelry

12067 Grant Street
Omaha, NE 68164
402-403-3338
fax: 402-406-2940
habaplata@yahoo.com

KETTLECORN
CONFECTIONS

FRITZ JOHNK & FAMILY
2937 Old Hwy. 141
Hornick, Iowa 51026
712-889-2224

Specialty Corn for all occasions

DONYA & ROGER
LANGENBERG



Mom and Me Jewelry
Fun, Affordable Custom Designed Creations

by
Suzanne and Emily O'Donnell

9691 Meadow Drive
Omaha, NE 68114

(402) 393-8022
odonellsp@msn.com

P G Enterprises
Polish Pottery

P.O. Box 637
Boys Town, NE 68010-0637

Swans
Apparel

~ Fashions since 1930 ~



Jill M. Smith
Custom Designer

402.395.2616 studio
402.385.2617 fax

2102 18th Road
Lot #2
Pender, NE 68047

jillsmith@6southdesigns.com

www.6southdesigns.com

Cattle Country Class Afternoon Activities



OPENING CEREMONIES

PRESENTATION OF THE COLORS WILL BE AT 10:00 A.M. WITH PARTICIPATION BY NORTHEAST COMMUNITY COLLEGE RODEO CLUB, V.F.W. POSTS 5767 AND 3602, AND WEST POINT CENTRAL CATHOLIC HIGH SCHOOL.

RADIO CONTROLLED AIRPLANE DEMONSTRATION

LOOK HIGH IN THE SKY YOU WILL FIND AIRPLANES OF ALL STYLES, MODELS, SHAPES, AND SIZES. FLYERS FROM THE NORFALCON RADIO CONTROL MODEL AIRPLANE CLUB WILL ENTERTAIN WITH THEIR SHOW THROUGHOUT THE AFTERNOON. LOCATED ON THE EASTERN SIDE OF THE GROUNDS.

UNKNOWN HORSEMAN

RON KNODEL WILL REVEAL THROUGH A COW HANDLING DEMONSTRATION HOW THE COMMUNICATION GAP IS BRIDGED BETWEEN MAN AND HORSE. THE DEMONSTRATION WILL TAKE PLACE FROM 1:00 P.M. - 3:30 P.M. IN THE SOUTH ARENA. UNDERWRITTEN BY ROCKIN H OUTFITTERS/STACY HOWSER, NORTHEAST NEBRASKA CATTLEMEN, DODGE COUNTY CATTLEMEN.

WORKING DOG DEMONSTRATION

DOG AND MAN, WORKING TOGETHER - GERALD HENZLER OF PIERCE, NEBRASKA WILL SHOW THE USEFULNESS OF A DOG WHILE WORKING LIVESTOCK. GERALD WILL BE IN THE SOUTH ARENA FROM 3:30 P.M. - 5:00 P.M. UNDERWRITTEN BY DIAMOND 6 FEEDERS, INC.

FARMALL TRACTOR PROMENADE

"DO-SI-DO" ON OVER TO WATCH NEMAHA, IOWA'S FINEST GENTLEMEN AND "LOVELY LADIES" RESPOND TO THE PATTERN OF THE CALLER WHILE ON EIGHT ANTIQUE FARMALL TRACTORS. TWO PERFORMANCES AT 1:30 P.M. AND 3:30 P.M. - YOU WILL NOT WANT TO MISS THIS! UNDERWRITTEN BY BRUNE & ASSOCIATES, LLC - FREMONT, ELKHORN VALLEY BANK & TRUST - NORFOLK, US BANK - NORFOLK & OMAHA, BANKFIRST - NORFOLK, FIRST NATIONAL BANK - NORFOLK, AND CUMING COUNTY FARM BUREAU.

Cattle Country Class Afternoon Activities



NEBRASKA CATTLEMEN & CATTLEWOMEN

BEEF - WHAT COULD BE BETTER? VISIT WITH MEMBERS OF THE NEBRASKA CATTLEMEN & CATTLEWOMEN TO LEARN MORE ABOUT THE BEEF INDUSTRY, TRY DELICIOUS SAMPLES AND TAKE HOME SOME TANTALIZING RECIPES. THEY WILL BE LOCATED IN THE LARGE ACTIVITIES TENT.

NEBRASKA BEEF COUNCIL

"STRENGTHENING THE DEMAND FOR BEEF IN THE GLOBAL MARKETPLACE." ANN MARIE BOSSHAMER WILL PRESENT A BEEF COOKING DEMONSTRATION AT 3:30 P.M. ON THE STAGE IN THE ACTIVITIES TENT. SEE YOUR CHECK-OFF DOLLARS AT WORK!

BUGGY RIDES

HORSE DRAWN BUGGIES WILL PROVIDE A RIDE AROUND THE GROUNDS. YOU CAN CATCH A RIDE BETWEEN THE FOUR STOPS ON THE GROUNDS, WHICH WILL BE DESIGNATED BY GREEN TENTS.

"CASH" COMBINING AGRICULTURE SAFETY AND HEALTH

LEARN HOW TO STAY SAFE WHILE WORKING ON THE FARM. FARM SAFETY, LIFTING TECHNIQUES & GRAIN BIN SAFETY WILL BE HIGHLIGHTED. THE DEMONSTRATION WILL TAKE PLACE NEXT TO THE UNMC TENT.

CIVIL WAR LIVING HISTORY CAMP & BATTLE

TAKE A TRIP BACK IN TIME AND EXPERIENCE THE EVERYDAY LIVING OF A CIVIL WAR CAMP. A BATTLE WILL TAKE PLACE APPROXIMATELY 3:30 P.M. UNDERWRITTEN BY WISNER LIONS CLUB.

ROAMING MAGICIAN

THROUGHOUT THE DAY BE AMAZED AT THE MAGICAL ENCOUNTERS PROVIDED BY A ROAMING MAGICIAN. WATCH THE HANDS CAREFULLY AND SEE IF YOU CAN CATCH THE MAGIC! UNDERWRITTEN BY NORFOLK BEVERAGE CO.

Cattle Country Class Afternoon Activities



ALBERS FEED LOT TOUR

MOTOR COACHES WILL TAKE YOU THROUGH THE FEEDLOT FOR AN UP - CLOSE LOOK. TICKETS WILL BE REQUIRED AND TOURS WILL BE LIMITED. GET YOUR TICKETS FOR THE TOUR AT THE BUGGY STOP NEAR THE BARN. YOUR TICKET WILL PROVIDE YOUR TOUR TIME.

KITE FLYING

LET WOODY STOVEL & WAYNE PATTON AMAZE YOU WITH THEIR KITES, RANGING IN SIZE FROM 3 MILLIMETERS TO 21 FEET. KITES WILL FILL THE SKY FROM 10:00 A.M. TO 2:00 P.M. AND THEN FOLLOWING THE CIVIL WAR BATTLE.

ONE MAN BANDS

FILLING THE AIR WITH TONES AND TUNES WILL BE LOCAL MUSICIANS. THEY WILL PERFORM THROUGHOUT THE AFTERNOON NEAR THE BAR & CONCESSION TENT.

SMEAL FIRE TRUCK AERIAL RIDE

UP, UP AND AWAY! HAVE A SCENIC VIEW OF THE GROUNDS - FROM 100' IN THE AIR. FOR \$10 PER PERSON, RIDE UP IN THE SMEAL AERIAL FIRE TRUCK FOR THE BEST VIEW IN THE COUNTY! UNDERWRITTEN BY SMEAL FIRE APPARATUS CO.

QUILT DISPLAY

VIEW DETAILED QUILTS BY STATE FAIR WINNERS LAURA FRANCHINI, WISNER AND SANDI MCMILLIAN, ALBION. MANY OF THE QUILTS DEPICT AGRICULTURE AND CANCER. LAURA & SANDI WILL BE GIVING DESCRIPTIVE TALKS THROUGHOUT THE AFTERNOON IN THE ACTIVITIES TENT.

LIVESTOCK DISPLAY

CUMING COUNTY FEEDERS ASSOCIATION PRESIDENT MARVIN GENTRUP WITH THE ASSISTANCE OF GERALD GENTRUP WILL HAVE A LIVESTOCK DISPLAY SHOWCASING SOME OF CUMING COUNTY AND NORTHEAST NEBRASKA'S FINEST!

Cattle Country Class Afternoon Activities



COUTURE FOR THE CURE

THE COUTURE FOR THE CURE STYLE SHOW WILL TAKE PLACE IN THE ACTIVITIES TENT AT 2:30 PM, FEATURING CLASSY CLOTHING AND UNIQUE ACCESSORIES.

CATTLE FEEDING HISTORY PICTORIAL

GO BACK OVER THE LAST 100 YEARS TO MEET THE INDIVIDUALS & FAMILIES WHO INITIATED CATTLE FEEDING IN CUMING COUNTY. THE PICTORIAL DISPLAYS AND VIDEO WERE COMPILED BY LOCAL FEEDER, TOM FELLER. THE DISPLAY WILL BE LOCATED IN THE ACTIVITIES TENT. UNDERWRITTEN BY ELI LILLY & Co.

UNMC EPPLEY CANCER CENTER SCREENINGS

STOP AT THE UNMC EPPLEY CANCER CENTER SCREENING TENT FROM 10:00 A.M. TO 5:00 P.M. FOR A FREE PROSTATE SPECIFIC ANTIGEN (PSA) TEST. THIS TEST INCLUDES A BLOOD DRAW AND IS A VALUABLE TOOL IN THE DETECTION OF PROSTATE CANCER. FREE HEMOCCULT KITS TO SCREEN FOR COLON CANCER, SUN SCANNER TESTS, CHOLESTEROL, BLOOD PRESSURE, AND BLOOD SUGAR TESTING WILL ALSO BE PROVIDED BY STAFF FROM UNMC AND THE COLLEGE OF NURSING.

WELLS FARGO STAGE COACH

HAVE YOUR PHOTOGRAPH TAKEN WITH THIS AUTHENTIC STAGE COACH, PROVIDED BY WELL FARGO BANK. THE STAGE COACH IS LOCATED NEAR THE ACTIVITIES TENT. UNDERWRITTEN BY WELLS FARGO BANK, N.A. - WEST POINT, NORFOLK, LINCOLN.

TRAP SHOOT

TEST YOUR SKILLS AT THE TRAP SHOOT FROM 1:00 P.M. TO 5:00 P.M. A NOMINAL FEE WILL BE CHARGED.

Cattle Country Class Schedule of Events

| | |
|--|---|
| 9:30 A.M. | GATES OPEN FOR TRAIL BOSS TICKET HOLDERS |
| 10:00 -11:00 A.M. | ART SHOW AND CHAMPAGNE RECEPTION |
| | CANCER SCREENING UNMC/EPPLEY CANCER CENTER |
| 10:00 A.M. | OPENING CEREMONY – FLAG RAISING |
| | ART SHOW OPENS |
| | GENERAL STORE OPENS |
| | SILENT AUCTION OPENS |
| | DECORATED STEER SILENT AUCTION OPENS |
| | EVENT VOTING ON BEST OF SHOW DECORATED STEER OPENS |
| 10:00 A.M.- 2:00 P.M. | KITE FLYING |
| 11:00 A.M.-1:00 P.M. | TRAIL BOSS BRUNCH |
| | DIAMONDS AND CLASS FOR THE CAUSE DRAWING |
| | MORNING LIVE AUCTION |
| 11:00 A.M. | CONCESSION STAND OPENS |
| 1:00 P.M. | GATES OPEN TO TOP HAND TICKET HOLDERS |
| | CASINO OPENS |
| | BAR OPENS |
| 1:00 – 4:00 P.M. | TRAP SHOOT |
| 1:00 – 4:30 P.M. | CANCER SCREENING UNMC/EPPLEY CANCER CENTER |
| 1:00 – 5:00 P.M. | AFTERNOON ACTIVITIES*** (LISTED BELOW) |
| 1:30 -3:00 P.M. | FARMALL PROMENADE – SQUARE DANCING TRACTORS |
| | UNKNOWN HORSEMAN (A COW HANDLING DEMO – RON KNODEL) |
| | IN THE ARENA |
| 2:30 P.M. | STYLE SHOW |
| 3:30 P.M. | BEEF COOKING DEMONSTRATION - ANN MARIE OF THE |
| | NEBRASKA BEEF COUNCIL |
| 3:30 – 5:00 P.M. | GERALD HENZLER'S WORKING DOG DEMONSTRATION IN THE ARENA |
| | FARMALL PROMENADE – SQUARE DANCING TRACTORS |
| ***AFTERNOON ACTIVITIES | |
| *ALBERS FEEDLOT TOURS *SERENITY GARDEN MEDITATION AND MEMORIAL *BUGGY RIDES | |
| *QUILT DISPLAY AND DEMONSTRATION *LIVESTOCK DISPLAY *RADIO CONTROL AIRPLANES | |
| *CIVIL WAR LIVING HISTORY CAMP AND BATTLE *THREE (3) -ONE MAN BANDS | |
| *CATTLE FEEDING HISTORY PICTORIAL | |
| *CASH – <u>C</u> OMBINING <u>A</u> GRICULTURE, <u>S</u> AFETY AND <u>H</u> EALTH | |
| *NEBRASKA CATTLEMEN, NEBRASKA CATTLE WOMEN AND NEBRASKA BEEF COUNCIL BOOTH | |
| *SMEAL FIRE APPARATUS AERIAL TRUCK RIDES - SCENIC VIEW | |
| *WELLS FARGO STAGE COACH APPEARANCE | |
| 5:00 P.M. | AFTERNOON ACTIVITIES CONCLUDE |
| | SILENT AUCTION CLOSES |
| | CASINO CLOSES |
| | DECORATED STEER SILENT AUCTION CLOSES |
| | BEST OF SHOW DECORATED STEER VOTING CLOSES |
| 5:30 P.M. | EVENING MEAL BEGINS |
| | ART SHOW CLOSES |
| 6:00 P.M. | SILENT AUCTION AND DECORATED STEER SUCCESSFUL BIDDERS |
| | POSTED |
| | GENERAL STORE CLOSES |
| 6:45 P.M. | FORMAL INTRODUCTIONS |
| 7:00 P.M. | CATTLEMEN'S BALL 2005 CATTLE COUNTRY CLASS RAFFLE |
| | DRAWING |
| | EVENING LIVE AUCTION |
| 8:00 P.M. | SAWYER BROWN ENTERTAINMENT |
| 10:30 - 1:00 A.M. | DANCE – <i>SOMETHING NEW BAND</i> |
| MIDNIGHT | BAR CLOSES |

Cattlemen's Ball Grounds Layout

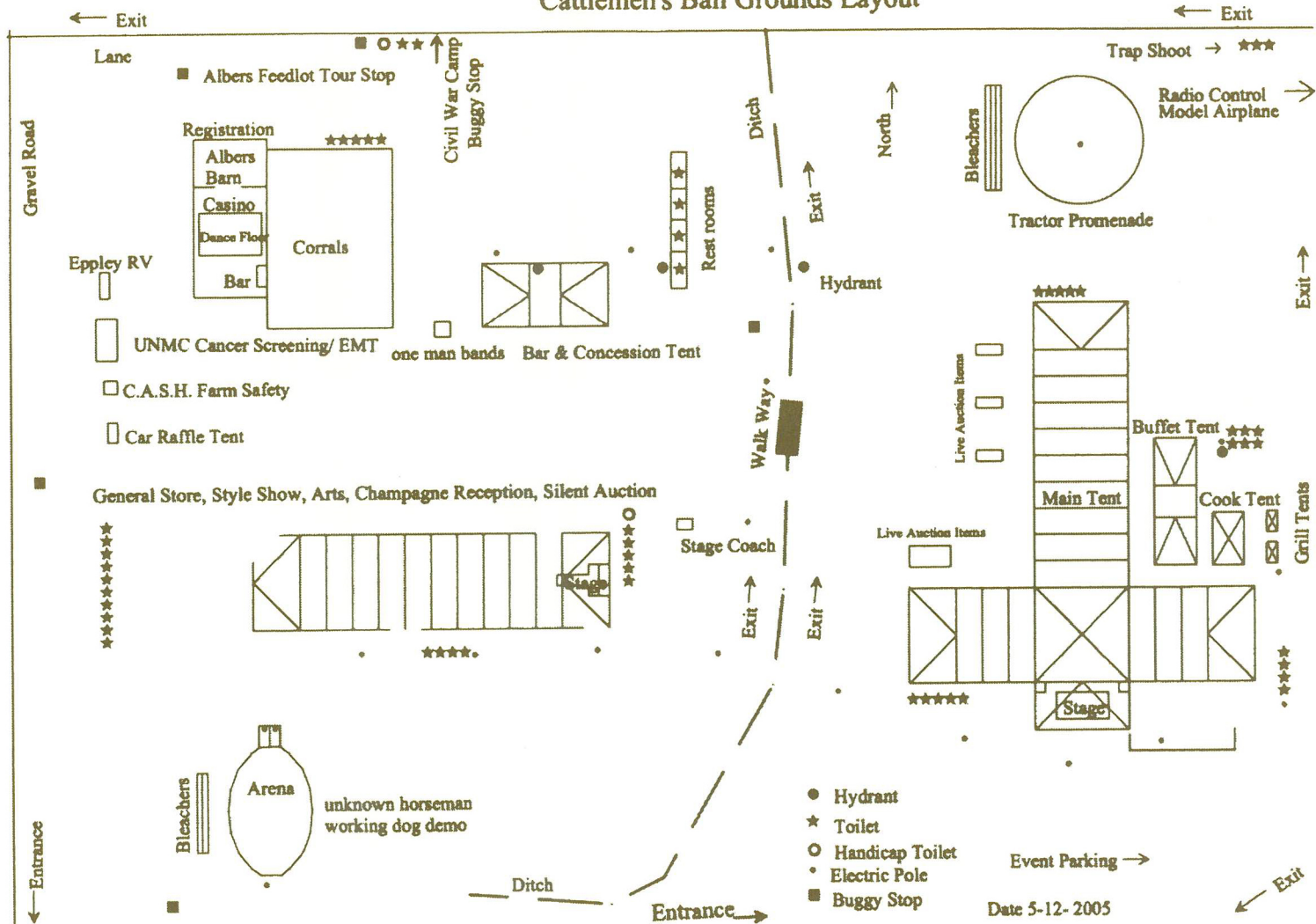

2005 Cattlemen's Ball

Dinner Menu



Menu

**NEBRASKA-FED USDA CHOICE PRIME RIB OF
BEEF SERVED WITH SAUTÉED MUSHROOMS
AND CREAMY HORSERADISH**

**BAKED POTATO
WITH BUTTER AND SOUR CREAM**

GREEN BEAN CASSEROLE

SPRING LETTUCE SALAD

DINNER ROLLS WITH BUTTER

**CHANCES "R" FAMOUS CARROT CAKE
AND
BROWNIES WITH CHOCOLATE PECAN FROSTING
BREWED ICED TEA AND COFFEE BEVERAGES
SERVED**

Chances "R"
Restaurant and Lounge
York, Nebraska

Evening Live Auction



LOT # 1:

"1,000 Bushels Cuming County Corn"

DELIVERED WITHIN 20 MILE RADIUS OF WISNER, NEBRASKA

DONATED BY BREITKREUTZ FARMS, DOUG & LINDA BREITKREUTZ,
J R & PAM BREITKREUTZ, WISNER, NE.

LOT # 2:

"Winchester Model 94 Rifle"

COMMEMORATIVE TOM OSBORNE EDITION – ONLY 265 MADE. IN CELEBRATION
OF TOM OSBORNE'S 60TH WIN OVER KANSAS (42-0). IT IS IN A RED CASE
WITH A KING SIZE BELT BUCKLE ALONG WITH A FRAMED PICTURE. HAS
AUTHENTIC CERTIFICATES.

DONATED BY FRANK SIBERT, VALENTINE, NE.

LOT # 3:

"No-Waste Hay Feeder"

THIS NO-WASTE HAY FEEDER HAS A ROLL-OVER TARP. IT CAN USE BIG
SQUARE OR ROUND BALES. THIS RUGGED FEEDER IS BUILT WITH STEEL TO
LAST FOR YEARS TO COME.

DONATED BY BIG RIG TRUCK ACCESSORIES, CHRIS SMISEK,

LOT # 4:

"Vacation Package"

TRAVEL VOUCHER FROM NORTHEAST TRAVEL IN WEST POINT. \$1750 VALUE.
YOUR CHOICE OF A VACATION SPOT, ANYWHERE YOU WANT TO GO!!

DONATED BY KUZELKA-MINNICK FUNERAL HOME, MIKE & KAREN KUZELKA, JASON
& BECKY MINNICK, WISNER AND WEST POINT; SETTJE AG SERVICES, DEAN
SETTJE, RAYMOND, NE; AND RANDY OWENS CUSTOM CHOPPING, RANDY & LORI
OWENS, CARROLL, NE, AND
NORTHEAST TRAVEL, WEST POINT, NE.

Evening Live Auction - continued



LOT # 5:

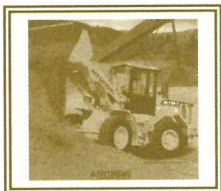

"Rental of 2005 Hyundai Wheel Loader"

HL 730-7 HI-LIFE, DUMPING CLEARANCE OF 10 FEET, 125 HP, A/C AND FULL AUTO-POWER SHIFT TRANSMISSION. RENTAL IS 150 HOURS TO BE USED IN 30 DAYS.

*DONATED BY RUETERS HYUNDAI, KEN & KEITH PETERSEN
COUNCIL BLUFFS, IA.*

LOT # 6:



"Great Wolf Lodge "

SPEND TWO NIGHTS AND THREE DAYS AT THE GREAT WOLF LODGE IN KANSAS CITY, KANSAS. THE LODGE AND INDOOR WATER PARK IS LOCATED NEAR CABELA'S, NEBRASKA FURNITURE MART, AND A HOST OF OTHER SHOPPING EXCURSIONS. LODGING AND WATER PARK PASSES INCLUDED.

*DONATED BY FIRST NATIONAL BANK OF WAYNE
WAYNE, NE.*

LOT # 7

" "16" Heavy Duty Roper Saddle"

BULL HIDE TREE FULL ¼ HORSE, 5" CANTLE, 14" SWELL, BUILT UP HARD SEAT WITH RUBBER PAD. MONTANA DROP LATE RIGGING - WEAVER SADDLE PAD INCLUDED.

*DONATED BY AMERICAN VETERINARY PHARMACEUTICALS
TAMI WESTBROCK, LISA MONTGOMERY, CRAIG SCHMIDT,
WISNER, NE.*

Evening Live Auction - continued



LOT # 8



"Diamond Heart Pendant"

THIS IS A UNIQUE LADIES 14 KARAT WHITE GOLD DIAMOND HEART PENDANT. THIS IS WHAT EVERY WOMAN NEEDS FOR HER WARDROBE AND WHAT EVERY MAN NEEDS TO BUY FOR HER!

DONATED BY BORSHEIM'S FINE JEWELRY, OMAHA, NE.

LOT # 9



"For-Most Calf Table"

SELF-CATCHING HEAD GATE ALLOWS THE OPERATOR TO WORK ALLEY. HEAVY DUTY DESIGN. ADJUSTABLE FLOOR SO YOU CAN SQUEEZE AND HOLD SMALL CALVES. THREE DROP DOWN DOORS, OPERATE INDEPENDENTLY. VERTICAL TAILGATE LOCKS AND ALSO TAIL GATE - CHUTE SIDE ENCLOSED TO 13". (CAN TRADE FOR A BIGGER CHUTE).

DONATED BY NEBRASKA HARVESTORE SYSTEMS, INC. AND FOR-MOST LIVESTOCK EQUIPMENT, NORFOLK, NE.

LOT # 10



"Curry Seed Company"

60 BAGS OF SEED CORN WITH MATURITIES RANGING FROM 94-115 DAY'S RM. HYBRIDS CAN BE MIXED AND MATCHED TO SUIT CUSTOMER'S NEEDS. SOME CURRY ADVANTAGES ARE: YIELD GARD AND LIBERTY LINK TECHNOLOGY, PONCHO 250 & PONCHO 1250 SEED APPLIED, INSECTICIDE (AVAILABLE AT ADDITIONAL COST). RESEARCH DRIVEN HYBRIDS FOR THE WESTERN CORNBELT AND INDEPENDENT FAMILY OWNERSHIP FOR 71 YEARS.

*DONATED BY CURRY SEED CO., RICK GUENTHER, WEST POINT, NE.
DISTRICT SALES MANAGER*

LOT # 15

"Pioneer Hi-Bred Combo"

PIONEER PREMIUM ALFALFA SEED AND/OR PIONEER BRAND SILAGE AND HIGH MOISTURE CORN INOCULANTS.

*DONATED BY PIONEER HI-BRED INTERNATIONAL, INC. AND
V.O. ENTERPRISES, INC., BEEMER, NE.*

LOT # 16



"Saddle Pendant Necklace"

DESIGNED BY SAMI OF FOUNTAIN HILLS, ARIZONA. THE PENDANT OF 18K YELLOW GOLD IS A DETAILED REPLICA OF HORSE SADDLE. TO COMPLETE THE DETAIL, THE PENDANT IS ACCENTED WITH BRILLIANT WHITE DIAMONDS.

*DONATED BY CATTLEMEN'S CONSULTING, LINCOLN, NE &
VETERINARY RESEARCH & CONSULTING SERVICES, LLC GREELEY, CO .*

LOT # 17

"Weber Gas Grill"

STAINLESS STEEL GAS GRILL WITH SIDE BURNERS. THIS GRILL HAS TOTAL OF 3 BURNERS AND IS EXCELLENT FOR ANY OF YOUR BARBECUING EVENTS. WILL DELIVER WITHIN A 35 MILE RADIUS OF WISNER.

DONATED BY JEFF DINKLAGE, WISNER, NE.

LOT # 18



"Unique Antique Swing"

THIS IS A ONE-OF-A-KIND SWING. IT IS MADE FROM OLD WAGON WHEELS, WAGON AXLES, HORSE HANES, HORSE SHOES, AND OLD BARN LUMBER. WELDED TOGETHER AND PAINTED BLACK TO GIVE THIS A PERFECT LOOK FOR ANYONE'S PORCH OR YARD.

DONATED BY JEFF & CINDY STRATMAN, WEST POINT, NE.

LOT # 19



"4 Nascar Race Tickets with Caterpillar Hospitality at Las Vegas"

THIS EVENT IS HELD IN MARCH, 2006 – DOES NOT INCLUDE TRAVEL OR LODGING.

DONATED BY NEBRASKA MACHINERY CO., CAT, NORFOLK, NE.

LOT # 20



"Free Standing Horse and Rider Silhouette – 6' X 6' "

MADE OF 3/16" STEEL WITH A BURYABLE BASE.

DONATED BY S & W WELDING, INC.

HAL WAGNER & WES SCHULZKUMP, WEST POINT, NE.

LOT # 21

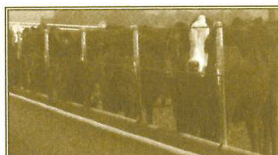

"Cattle Feeding Opportunity"

50% PARTNER ON PEN #10 – 207 HEAD ALL BLACK HEIFERS AT HERB ALBERS FEEDLOTS. THE PARTNERING BUYER OF THIS PEN WILL BE GUARANTEED NO LOSS.

DONATED BY HOST FAMILY, HERB & KATHY ALBERS,
WISNER, NE.

LOT # 22

"3 – Best of the Show" Cement Steers

THESE STEERS ARE ON DISPLAY. THE 3 STEERS WITH THE HIGHEST BIDS WILL BE AUCTIONED.

LOT # 23

"10 – Live Feeder Steer Calves"

ANGUS BREED, LOCAL CUMING COUNTY RAISED, WEANED 60 DAYS AGO, WEIGHED THE DAY BEFORE THE SALE, APPROXIMATE WEIGHT – 650#.

DONATED BY WEST POINT LIVESTOCK, WEST POINT; PENDER LIVESTOCK, PENDER; CUMING COUNTY FEEDERS ASSOCIATION; KNOBBE LIVESTOCK SALES, WEST POINT; NORFOLK LIVESTOCK MARKET, NORFOLK; AND HERMAN DINKLAGE INC., WISNER.

Entertainment – Sawyer Brown



THE WORLD OF SAWYER BROWN IS FILLED WITH DIRT ROADS, SMALL TOWNS, LITTLE THRILLS, TINY MOMENTS AND INTIMATE CONNECTIONS... BUT MOSTLY, IT'S ABOUT RECOGNITION OF HOW MAJOR THOSE THINGS REALLY CAN BE: EVERYDAY PEOPLE SEEING THEMSELVES IN EACH OTHER, THE 5 MEN ON-STAGE AND THEIR SONGS. FOR THE APOPKA, FLORIDA-BRED BAND, THESE ARE SONGS OF THE COMMON MAN DELIVERED WITHOUT MERCY, ONLY A RELENTLESS COMMITMENT TO THE FREEDOM AND FUN THAT ONLY A NIGHT OUT AMONG GOOD FRIENDS CAN ALLOW.

*"WE GOT SOME TALL TALES THAT WE LOVE TO TELL
MAY NOT BE TRUE, BUT WE SURE DO REMEMBER 'EM WELL
WE WORK REAL HARD TO HAVE A LITTLE FUN
ROLL UP OUR SLEEVES & GET THE JOB DONE..."
--"THE BOYS & ME"*

"WE CAME OUT OF THE NOTION WE WERE THERE TO ENTERTAIN PEOPLE, TO MAKE SURE EVERYBODY HAD A GOOD TIME," CONCEDES CREATIVE CATALYST MILLER, KNOWN AS MUCH FOR HIS HYPERKINETIC PERFORMANCES AS FOR WRITING "SOME GIRLS DO," "THE DIRT ROAD," "HARD TO SAY," "STEP THAT COLLAR PEOPLE HERE, WHO WERE RAISED TO PUT THE WORK IN, TO MAKE SURE THE PEOPLE ARE SATISFIED AND WHO REALLY LOVE BEING ON THAT STAGE AND SEEING THE PEOPLE LETTING IT ALL GO. SOMEBODY ONCE TOLD ME, 'IF YOU CAN'T HAVE FUN AT A SAWYER BROWN SHOW, YOU CAN'T HAVE FUN...' I DON'T KNOW, BUT IT WOULD SURE BE NICE IF IT WAS TRUE."

AFTER 23 YEARS, 3500+ SHOWS, GOLD AND PLATINUM ALBUMS, A SMATTERING OF AWARDS AND MORE LONG ODDS THAN ANY ACT YOU CAN THINK OF, SAWYER BROWN REMAINS A BAND YOU CAN COUNT ON. NEVER ONES TO GET ABOVE THEIR RAISING, THEY HAVE A DEEP APPRECIATION FOR THE HEART OF SMALL TOWNS, RURAL REALITIES, LIVES LIVED IN COMMON PLACES AND TRUTHS SO BASIC THEY GO UNNOTICED.

WE HOPE YOU ENJOY THE ENTERTAINMENT!

Entertainment



SOMETHING NEW BAND WILL PROVIDE MUSIC FOR YOUR DANCING AND LISTENING PLEASURE FOLLOWING SAWYER BROWN.

"**SOMETHING NEW**," A FIVE-PIECE GROUP COMPRISED OF FOUR MALES AND ONE FEMALE, PERFORMS A SOLID TOTALLY LIVE REVIEW OF "TOP FORTY" ROCK & ROLL MUSIC FROM 1956 THROUGH 1989. THE BAND'S DISTINCTIVE STYLE OF DELIVERY FEATURES INTRICATE HARMONIES AND AUTHENTIC REPRODUCTION OF THE MATERIAL. PERFECT FOR EITHER INDOOR OR OUTDOOR EVENTS FOR AUDIENCES RANGING IN SIZE FROM ONE HUNDRED TO SEVERAL THOUSAND, THIS MUSICAL GROUP BRINGS OVER TWENTY YEARS OF CONTINUOUS EXPERIENCE TO THE STAGE. THESE FIVE WELL-GROOMED PROFESSIONALS PROVIDE WHOLESOME MUSICAL ENTERTAINMENT FREE OF VULGARITIES. CHECK THE GROUP'S REFERENCES.

"**SOMETHING NEW**" HAS WORKED A SIX-STATE REGION FOR OVER TWENTY YEARS, APPEARING WITH ARTISTS OF RENOWN INCLUDING *WILLIAMS & REE*, *THE FOUR FRESHMEN*, *SURVIVOR*, *3 DOG NIGHT*, AND *BILL HALEY'S COMETS*. PERFORMING AT CELEBRATIONS, CONVENTIONS, REUNIONS, BENEFITS, AND FAIRS IN LITERALLY HUNDREDS OF LOCATIONS, THE GROUP HAS PLAYED WELL OVER ONE THOUSAND SHOWS!

Cattle Country Class Golf Outing



THE FINANCIAL SUPPORT OF THE TOURNAMENT AND FUNDING TO BE USED
FOR CANCER RESEARCH IS MADE POSSIBLE BY THE FOLLOWING BUSINESSES:

SPECIAL RECOGNITION TO:

CARGILL, INC – SWEET BRAN – FOOD SPONSOR
GREGG YOUNG AUTO – WEST POINT – HOLE-IN-ONE SPONSOR
NORTHEAST EQUIPMENT (JOHN DEERE) – WAYNE – HOLE-IN-ONE SPONSOR
DINKEL IMPLEMENT, INC. – NORFOLK – HOLE-IN-ONE SPONSOR

TOURNAMENT AND HOLE SPONSORS:

THE CITIZENS NATIONAL BANK OF WISNER - WISNER
FIRST NATIONAL BANK OF BEEMER & HOMER/CITIZENS BANK OF BANCROFT
V.O. ENTERPRISES, INC. OF BEEMER
CHARTER WEST NATIONAL BANK - WEST POINT/PENDER/WALTHILL/ELKHORN
FARMERS AND MERCHANTS NATIONAL BANK OF WEST POINT
WELLS FARGO BANK OF WEST POINT
GREGG YOUNG AUTO – WEST POINT AND OMAHA
RYAN KNISPEN INSURANCE AGENCY (STATE FARM INSURANCE) – WEST POINT
TYSON FRESH MEATS, INC. – WEST POINT AND DAKOTA CITY
FARM CREDIT SERVICES OF AMERICA - NORFOLK
MIDWEST BANK, N.A. – PILGER
NORTHEAST EQUIPMENT (JOHN DEERE) – WAYNE
PENDER IMPLEMENT COMPANY (JOHN DEERE) – PENDER
SETTJE AGRI-SERVICES – RAYMOND

PINNACLE BANK – WISNER
BIEGERT FEEDS – SHICKLEY
DINKEL IMPLEMENT, INC. – NORFOLK
FORT DODGE ANIMAL HEALTH
NUTRITION PHYSIOLOGY CORP.

AGRI-LABS
BOEHRINGER-INGELHEIM
VET LIFE
SCHERING-PLOUGH
PENDER STATE BANK - PENDER

MERIAL
ZINPRO CORPORATION
PFIZER
LEXTRON, INC.
ALLTECH

*Join us next year for the
2006 Cattlemen's Ball of Nebraska
June 3, 2006 - Milford, Nebraska*

HOST FAMILY

THE BOB AND MARG DICKINSON FAMILY

MIDWEST FEEDING COMPANY

851 - 238 STREET

MILFORD, NE 68405

GENERAL CHAIRMEN OF THE BALL:

RON AND ANNETTE WALLMAN

SEWARD, NE

DRRON@ALLTEL.NET

PHONE: 402-643-3681

DOUG AND GAIL BRAND

SEWARD, NE

DAYTIME PHONE: 402-643-3602

EVENING PHONE: 402-643-6488

DOUG.BRAND@JONESBANK.ORG

**TRAIL BOSS AND TOP HAND TICKETS
WILL BE AVAILABLE AT:**

JONES NATIONAL BANK & TRUST

JIM KREMER

807 5TH STREET

MILFORD, NE 68405

1-888-562-3602

THE CATTLEMEN'S BALL OF NEBRASKA ADVISORY BOARD HAS
AWARDED FIVE \$1000 SCHOLARSHIPS BEGINNING IN 2003.
SCHOLARSHIP RECIPIENTS FOR 2005 ARE:

LAUREN GEMAR

SUTTON, NE

JUSTIN PERRY

KIMBALL, NE

PAST SCHOLARSHIP WINNERS:

2004 - ASHLEY STECKEL OF TAYLOR, NE

2003 - JESSIKA UDEN OF JUNIATA, NE

ALBERS FAMILY PICTURED ON BACK COVER - FRONT ROW: RYAN SCHROEDER, HOLLY SCHROEDER, MEGAN SCHROEDER,
KATHERINE ALBERS, ADDISYN ALBERS, CHASE ALBERS; SECOND ROW: TODD SCHROEDER, TRISHA ALBERS; KATHY ALBERS,
HERB ALBERS, PERRY ALBERS, ANN ALBERS, CALLIE ALBERS; BACK ROW: MATT ALBERS, BLAKE ALBERS AND JEFF ALBERS.

The Albers Family



Photo by Hillcrest Photography